

63°00'22"E LINE.

ROAD (NO.8)

332.7

N26°57'13"E
25.00' 0.3498
10018
271,232.4002

Δ = 90°02'30"
ARC = 39.29'
CHORD = 518°01'32"E 35.37'
R = 25.00'

Δ = 89°57'40"
ARC = 39.25'
CHORD = N71°
R = 25.00'

CHARLES M.
ENGLE

ELEANORE M.
HUBBARD
32.60 AC.

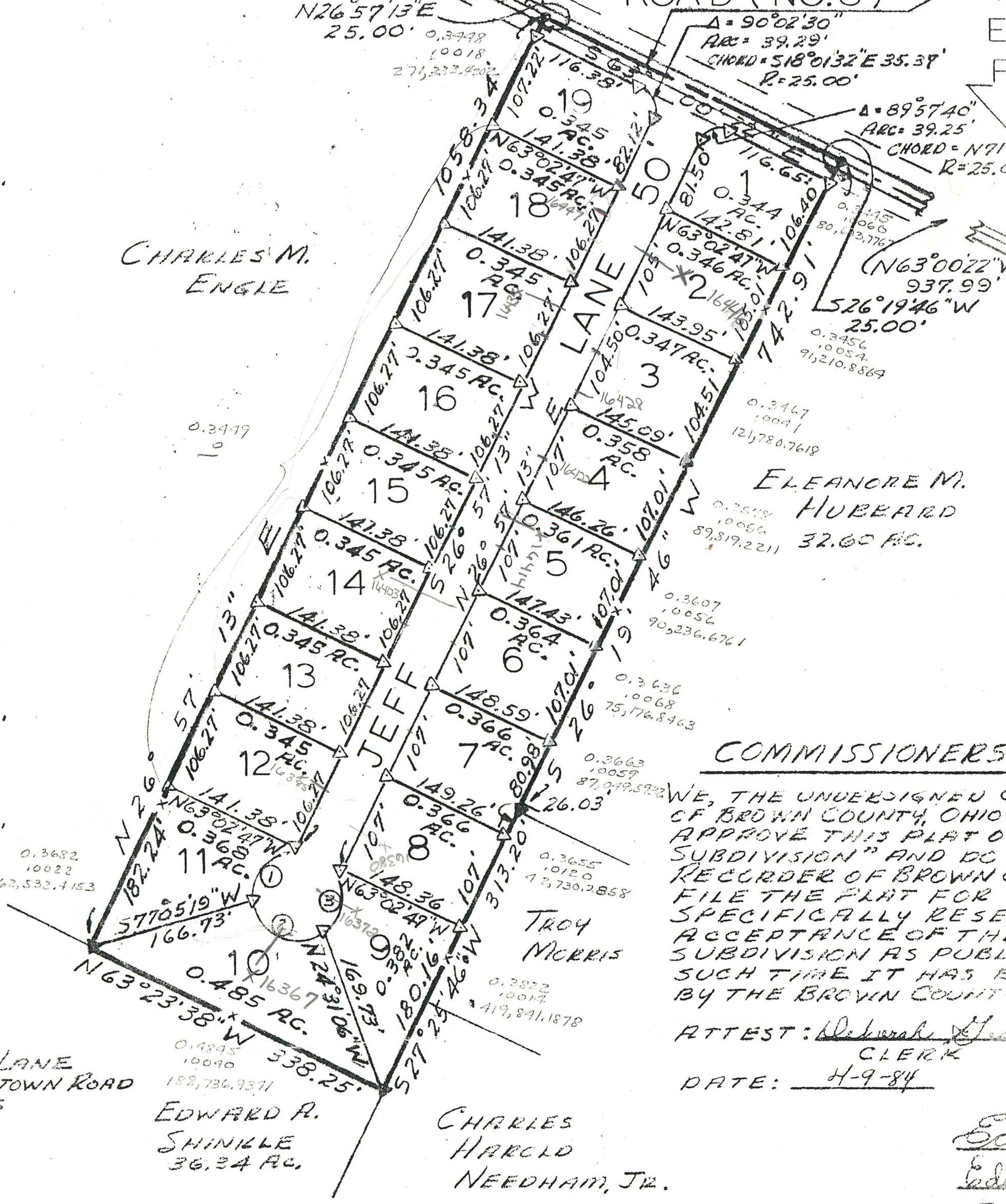

COMMISSIONERS

WE, THE UNDERSIGNED
 OF BROWN COUNTY, OHIO,
 APPROVE THIS PLAT OF
 "SUBDIVISION" AND DO
 RECORDED OF BROWN
 FILE THE PLAT FOR
 SPECIFICALLY RESE.
 ACCEPTANCE OF THE
 SUBDIVISION AS PUBL.
 SUCH TIME IT HAS B.
 BY THE BROWN COUNTY

ATTEST: Deborah J. [Signature]
CLERK

DATE: 4-9-84

TROY
MORRIS

CHARLES
HAROLD
NEEDHAM, JR.

LANE
STOWN ROAD
EDWARD R.
SHINKLE
36.34 AC.

Sterling - sheet 3

MY HEAVEN SUBDIVISION

JOHN TIBB'S SURVEY NO.4252
 STERLING TOWNSHIP
 BROWN COUNTY, OHIO
 SCALE 1"=100' FEBRUARY, 1984

ON OF SURVEYOR

OWNER'S ACKNOWLED